

Revised Plan
A1/23123/2002

SCHEDULE OF JOINERY :

S.NO.	TYPE	DESCRIPTION	SIZE
01.	D1	DOOR	1.06 X 2.13
02.	D2	DOOR	0.91 X 2.13
03.	D3	DOOR	0.76 X 2.13
04.	W1	WINDOW	1.08 X 2.13
05.	W2	WINDOW	1.22 X 2.13
06.	V1	VENTILATOR	0.76 X 0.91

PROJECT TITLE :
 PLAN SHOWING THE PROPOSED RESIDENTIAL BUILDING AT OLD NO : 15, NEW NO : 8, PLOT NO.2 RAJAGOPALAN STREET, THIRUVANMIYUR, SURVEY NO : 190 PART, T.S. NO : 91, BLOCK NO : 60, MYLAPORE - TRIPLICANE TALUK, CHENNAI - 600 041.

AREA STATEMENT :

S.NO.	DESCRIPTION	AREA IN SQ.FT.,	AREA IN SQ.M.,
01.	PLOT GRTN	4559.42	425.00
02.	GROUND FLOOR	1954.37	181.56
03.	UPPER GROUND FLOOR	856.44	77.71
04.	FIRST FLOOR	2787.70	258.90
05.	TOTAL AREA	5578.51	518.26
06.	PLOT COVERAGE	63.94%	
07.	F.S.I.	1.25	

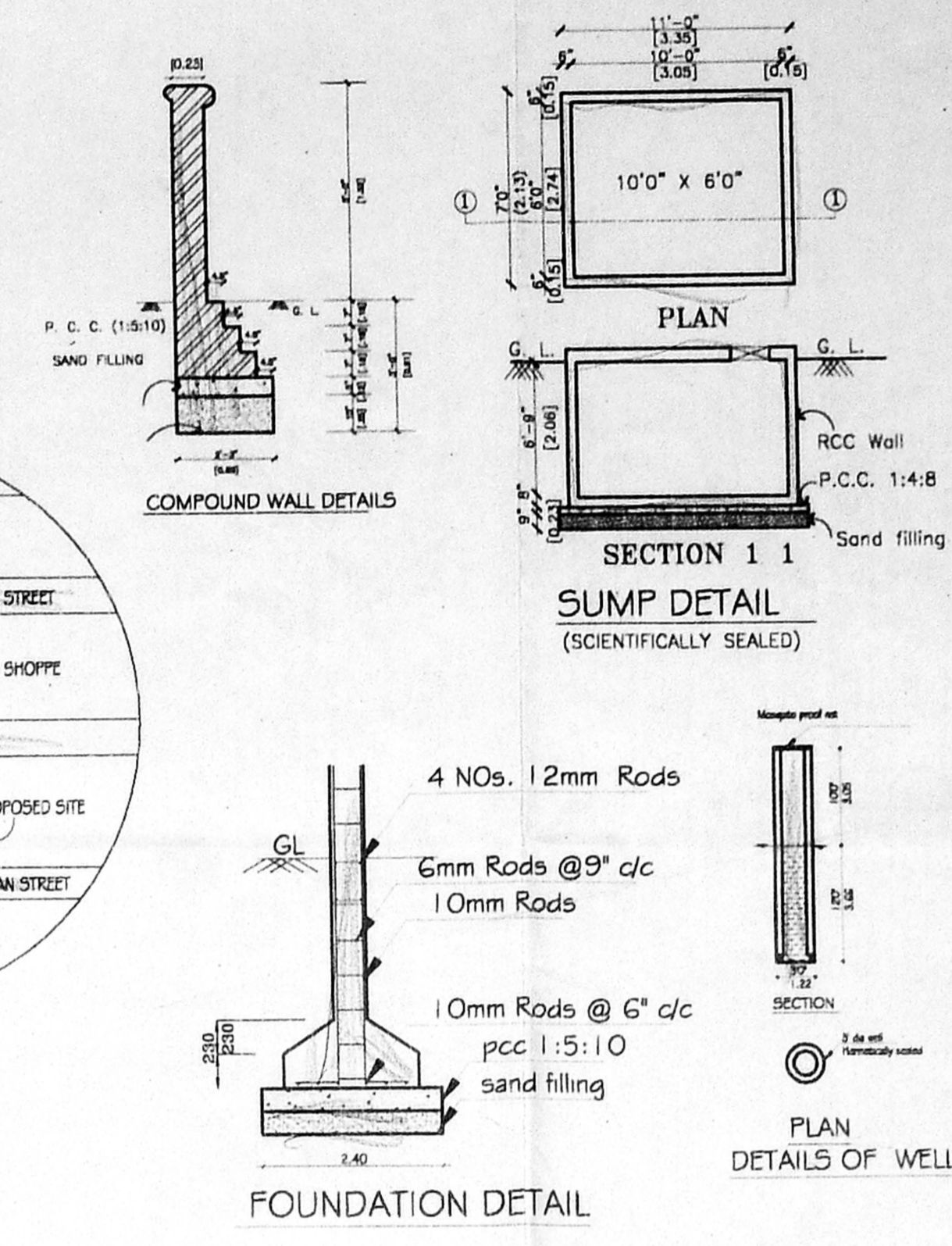
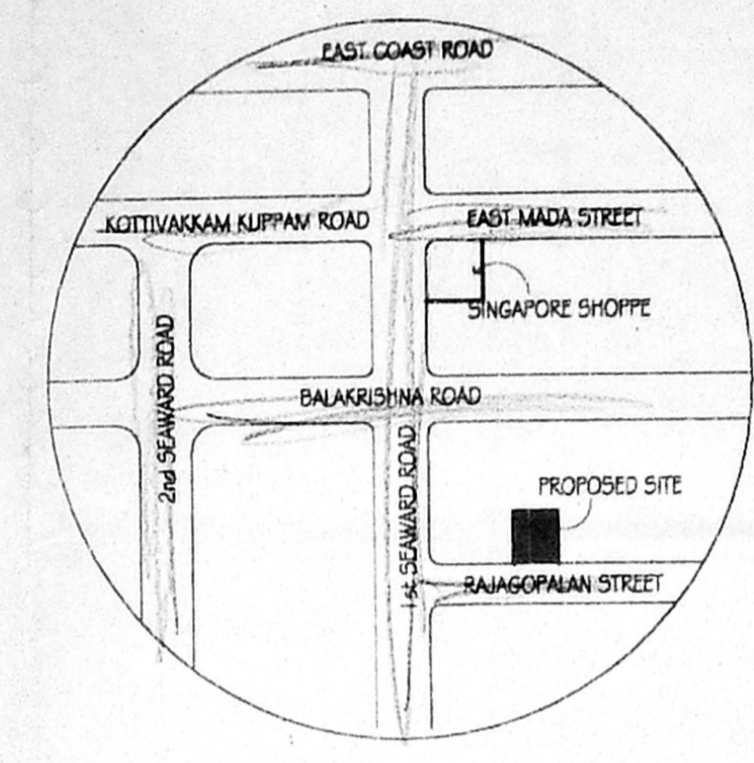
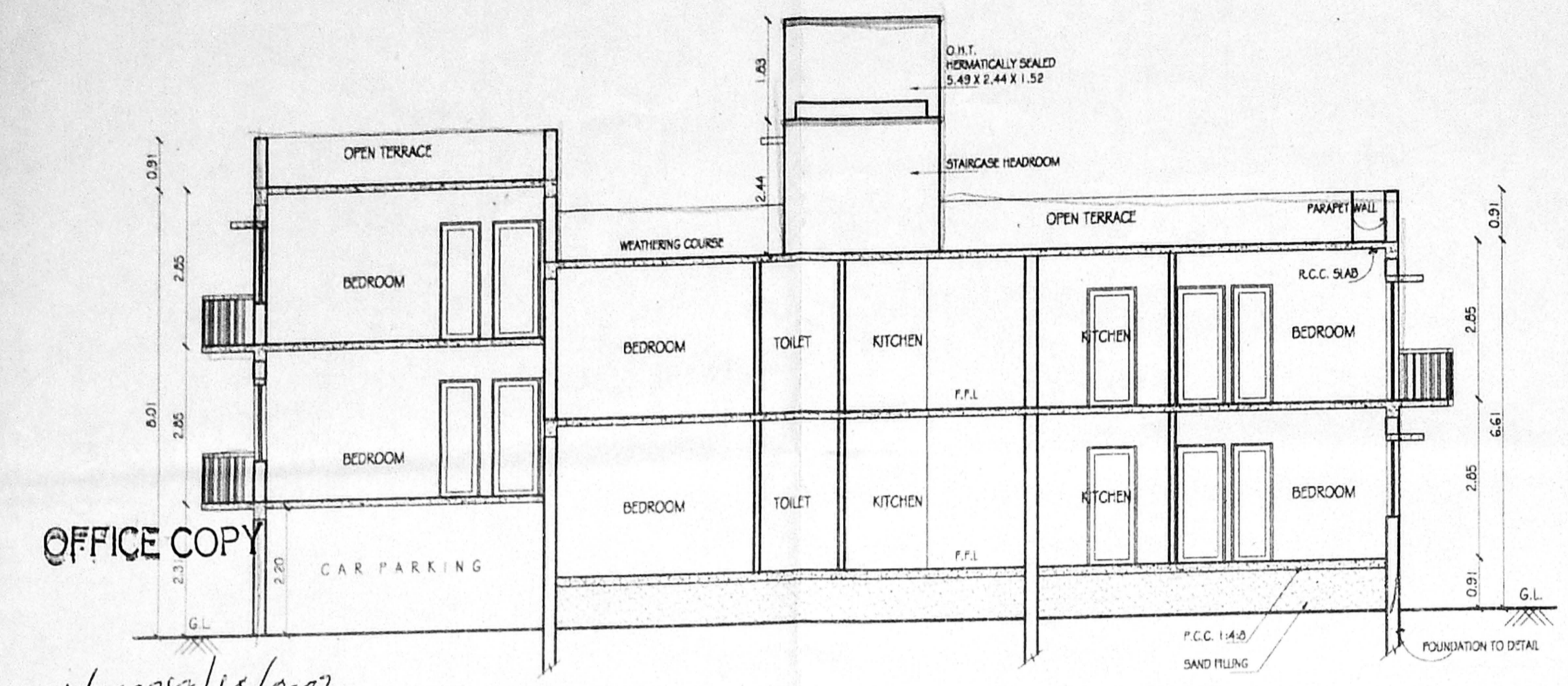
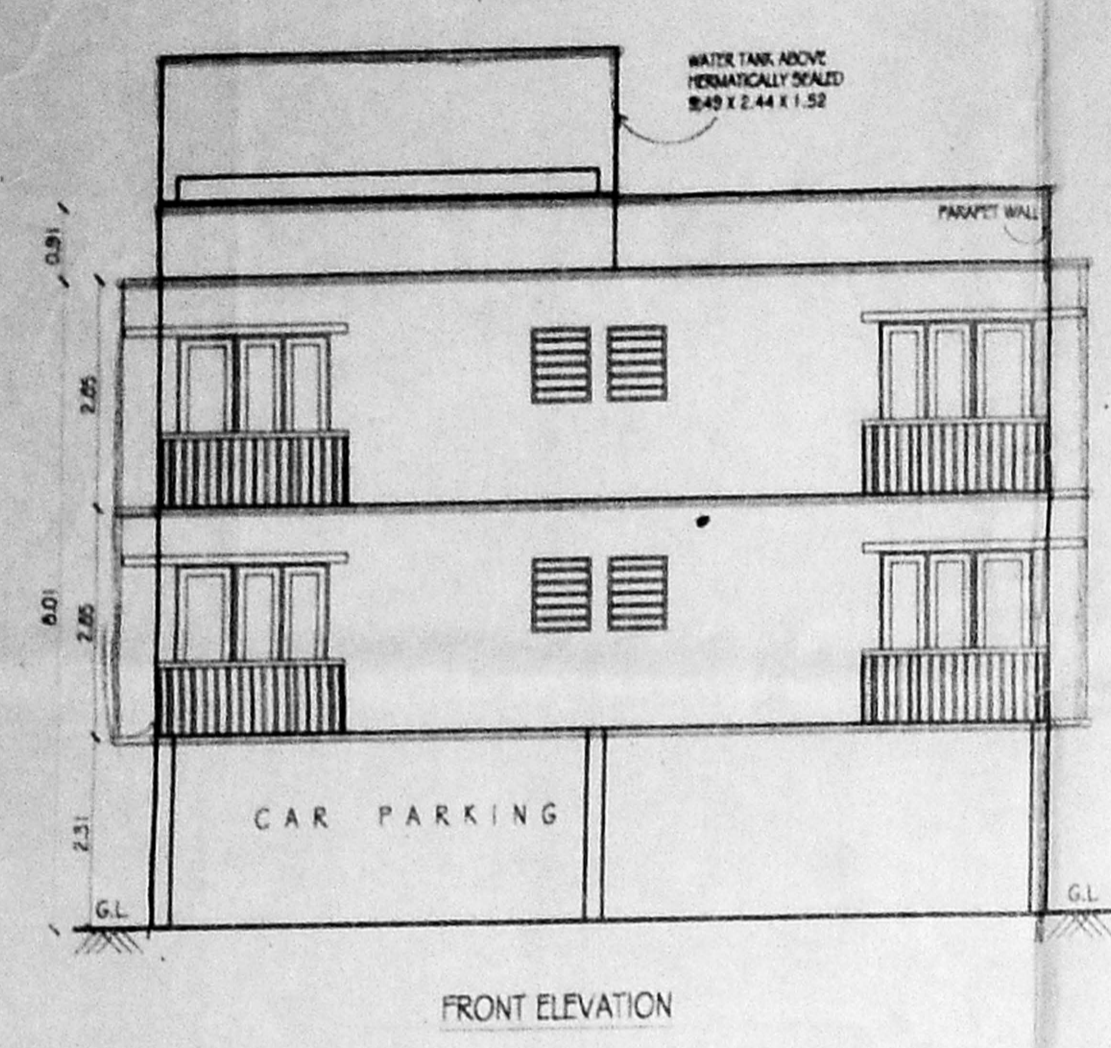

Planning Permit No. AP/000318/14/2002
APPROVED
 SUBJECT TO THE CONDITIONS IN THIS OFFICE LETTER.
 No. A1/23123/2002 of 18-01-02
 Dr. Panagamma
 FOR MEMBER SECRETARY
 CHENNAI METROPOLITAN
 DEVELOPMENT AUTHORITY
 CHENNAI - 600 008.

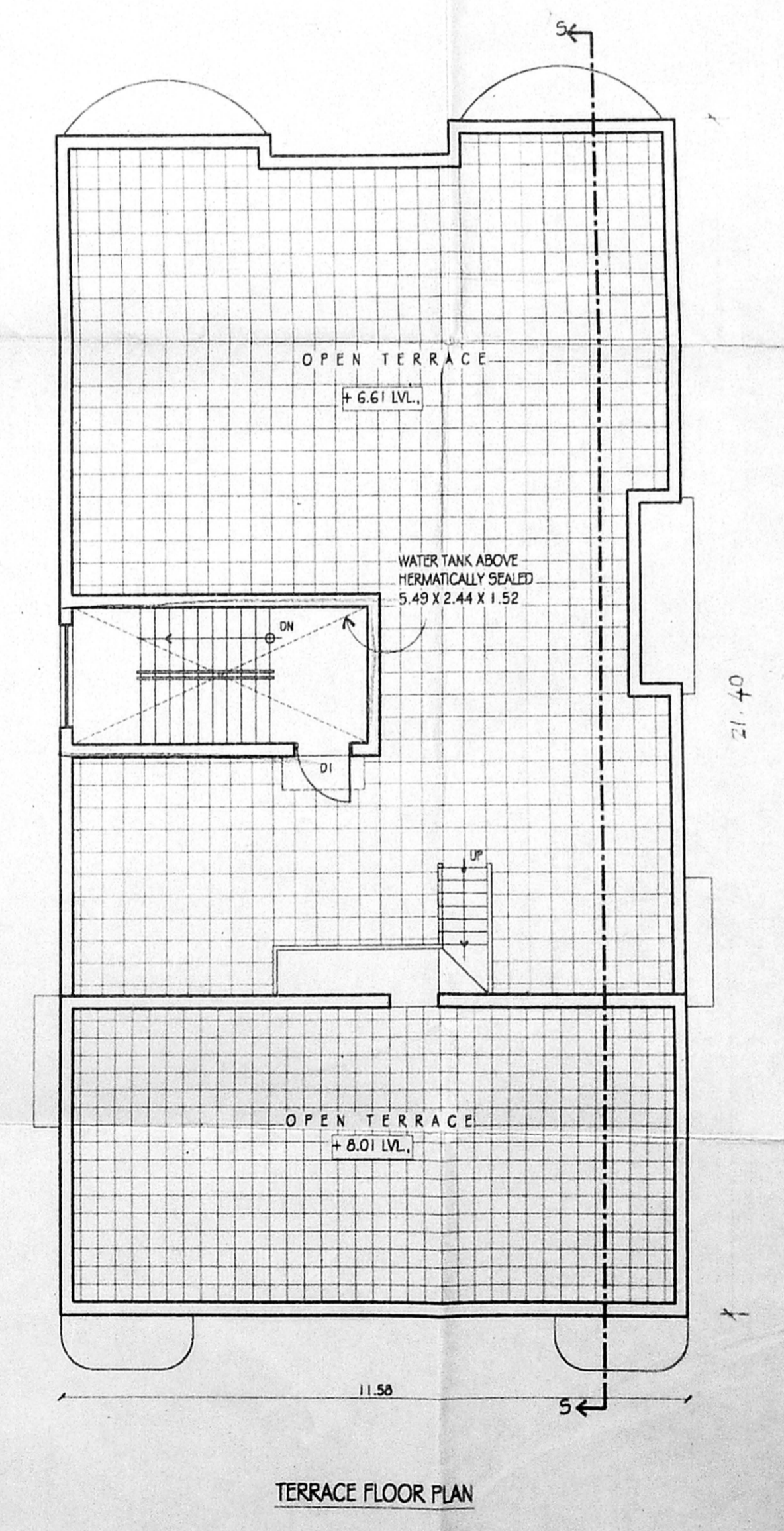
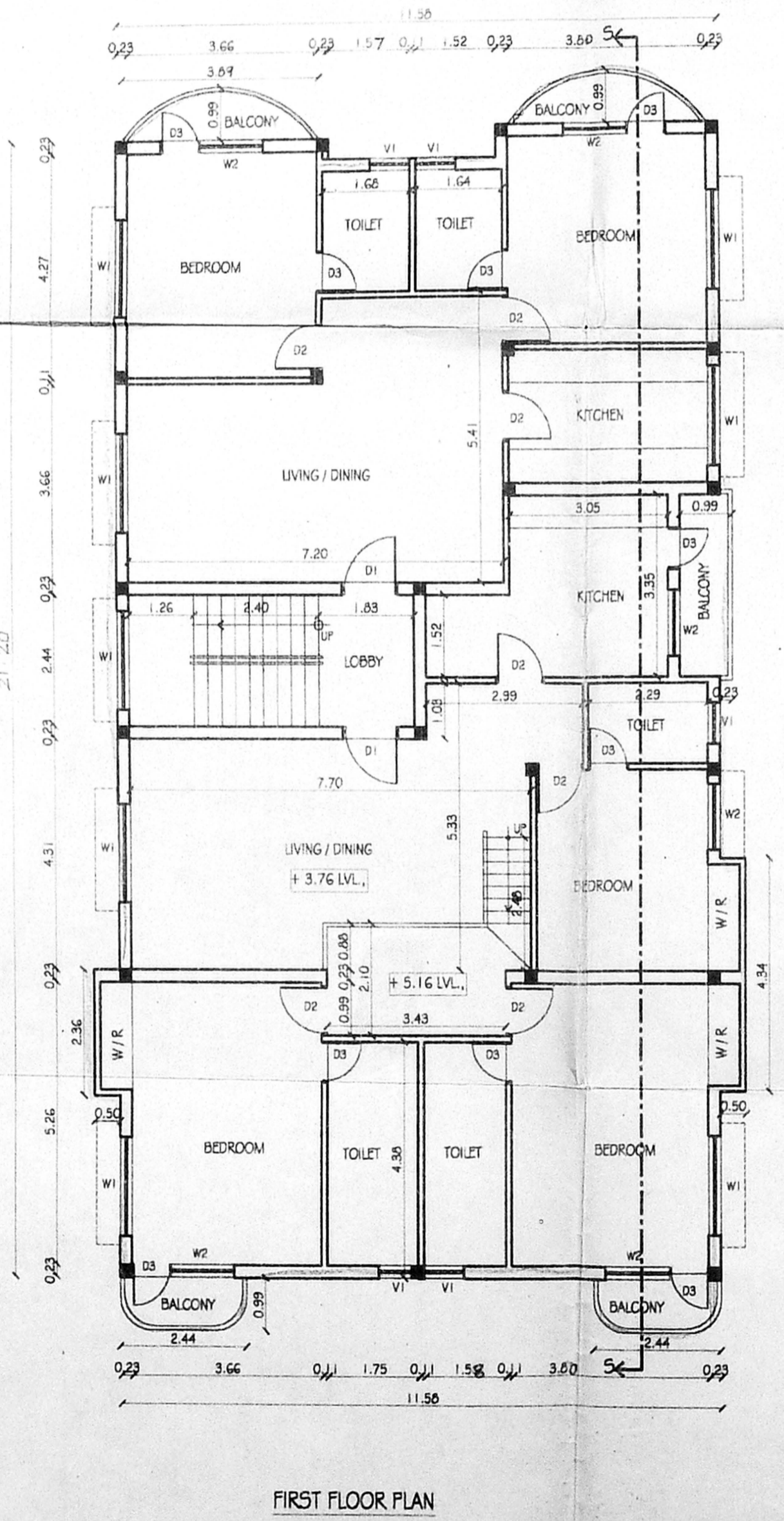
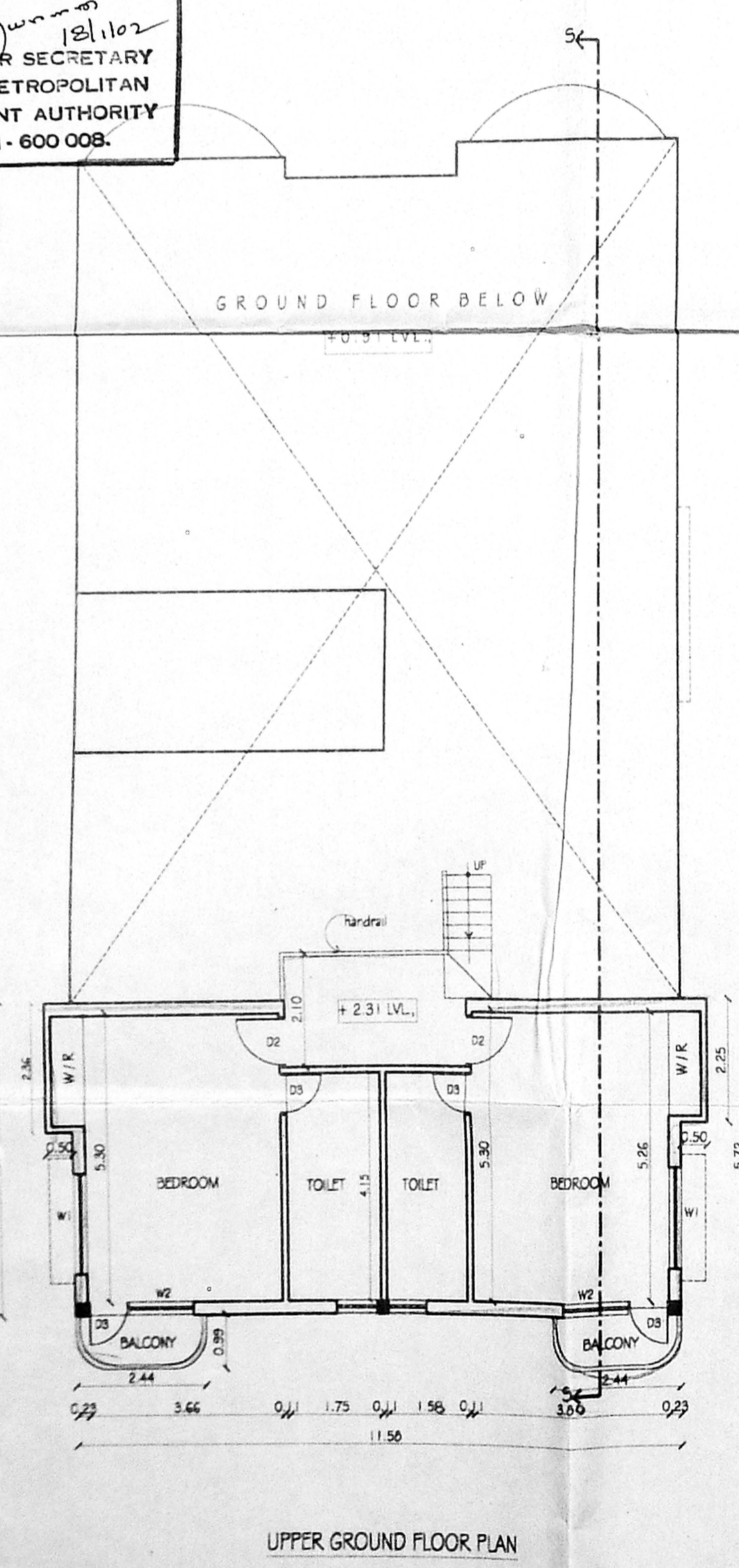
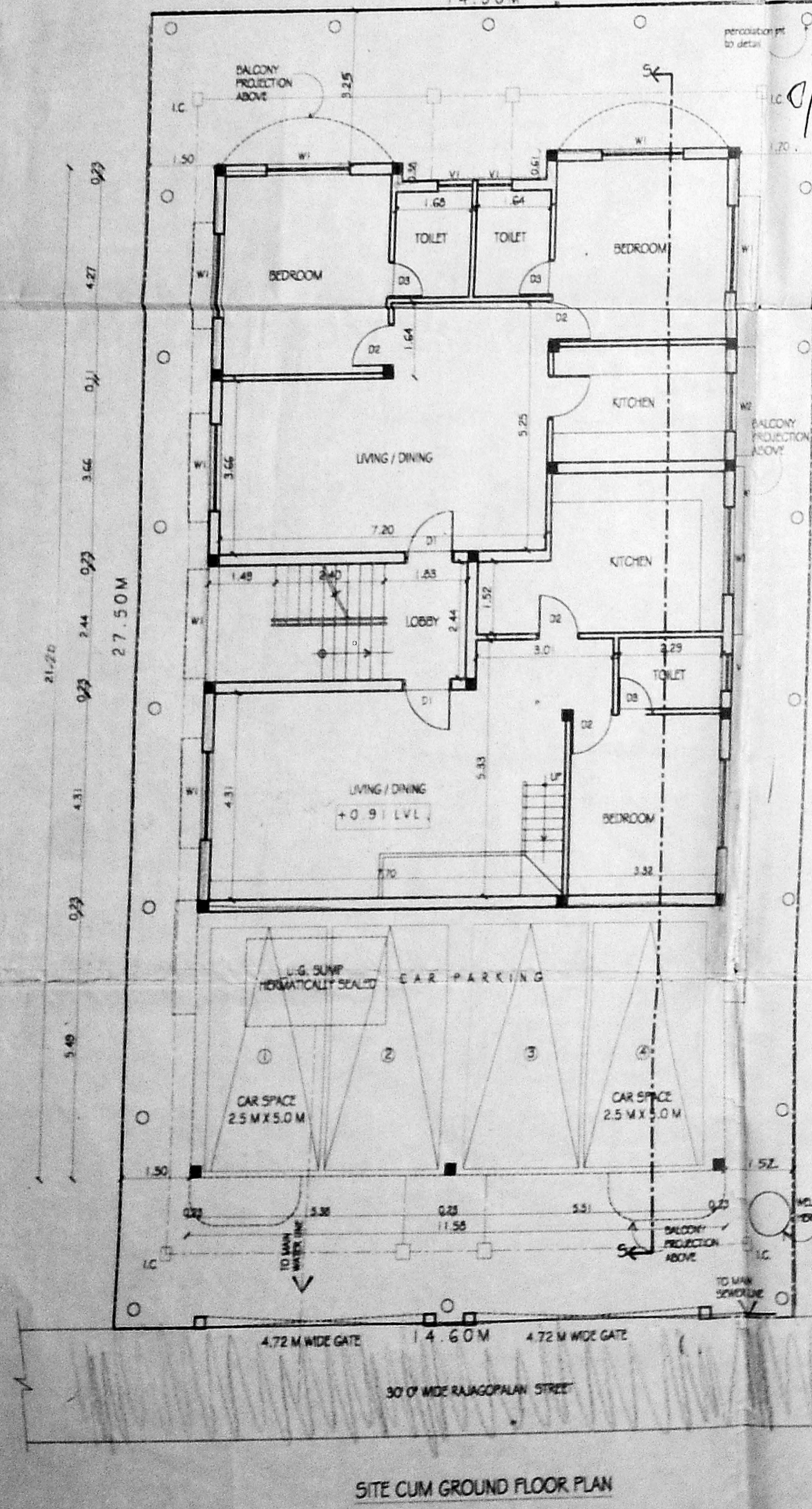

LEGEND

PROPOSAL	
ROAD	
BOUNDARY	
WATER LINE	
SEWER LINE	

NORTH POINT :

SCALE :
 1" = 80'
 1" = 100'

OWNER(S) :

LICENSED SURVEYOR :
 K. SELVAM, B.E., AMIE, C.Eng (I) A.I.V.,
 Consulting Civil Engineer, Chartered Engineer,
 Approved Nature & L. Licensed Surveyor,
 Class-I, Reg. No. 71, 1001-2002,
 Corporation of Chennai,
 No. 15, East Club Road,
 Shandy Nagar, Chennai-600 030,
 Ph: 6447615